

# OUR INSPIRATION

## A HUB TO HARBOR LOCAL BUSINESS & THE COMMUNITY

Hotel Guyon fell into disarray after failed attempts as a hotel. We propose to saturate the building with the hard work of **local businesses, artists and makers** and **physicians** so the neighborhood has a stake in the building and becomes a **staple and hub within the community**.

The major components we envision are a **marketplace** to share space and overhead cost, a convenient **clinical office**, a rooftop **garden** and **restaurant** and an art gallery and exterior installations to attract and infuse the building with community engagement.



# OVERALL PLAN

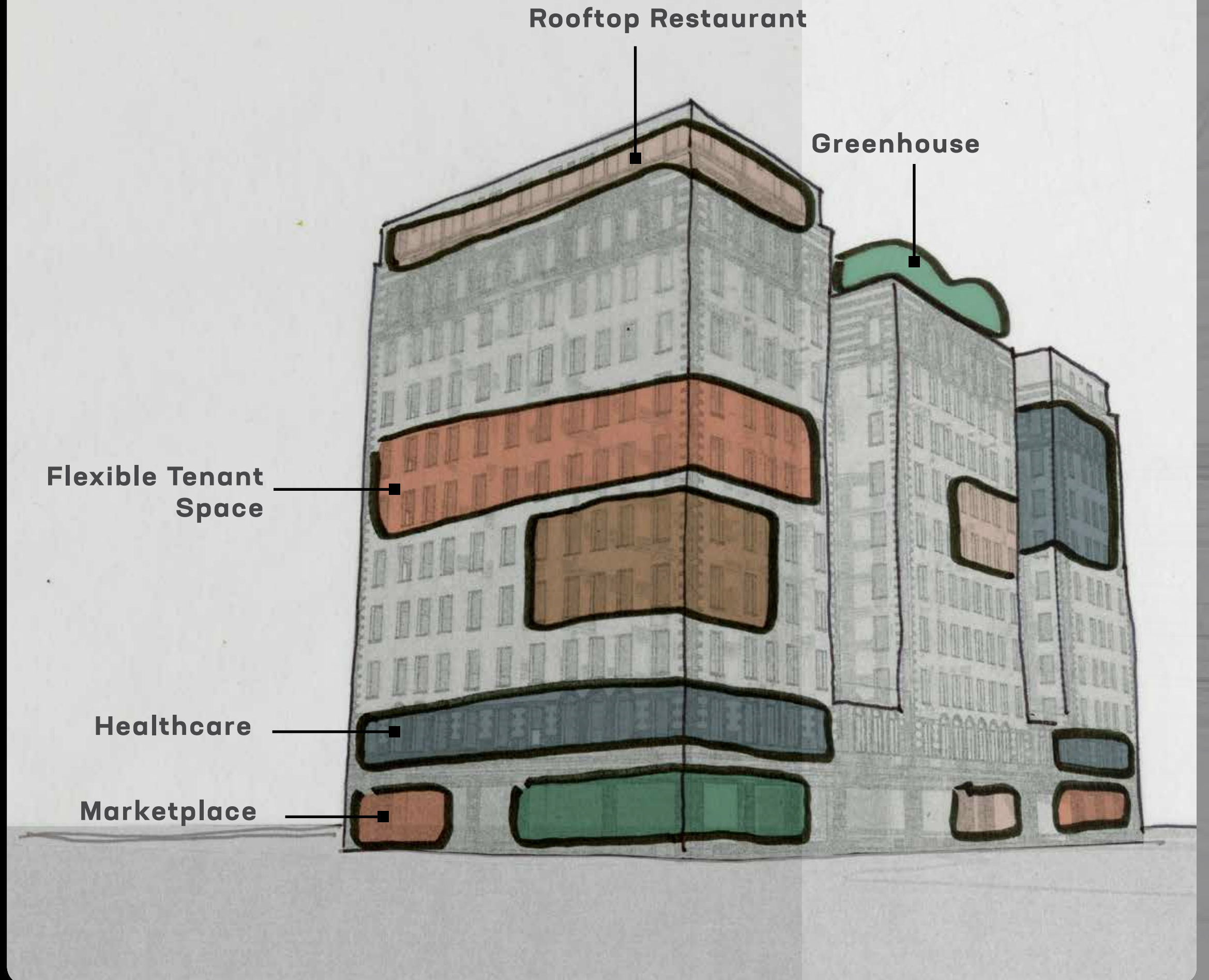

# GROUND FLOOR

- Marketplace
- Leasing space
- Coffee bar
- Wine bar

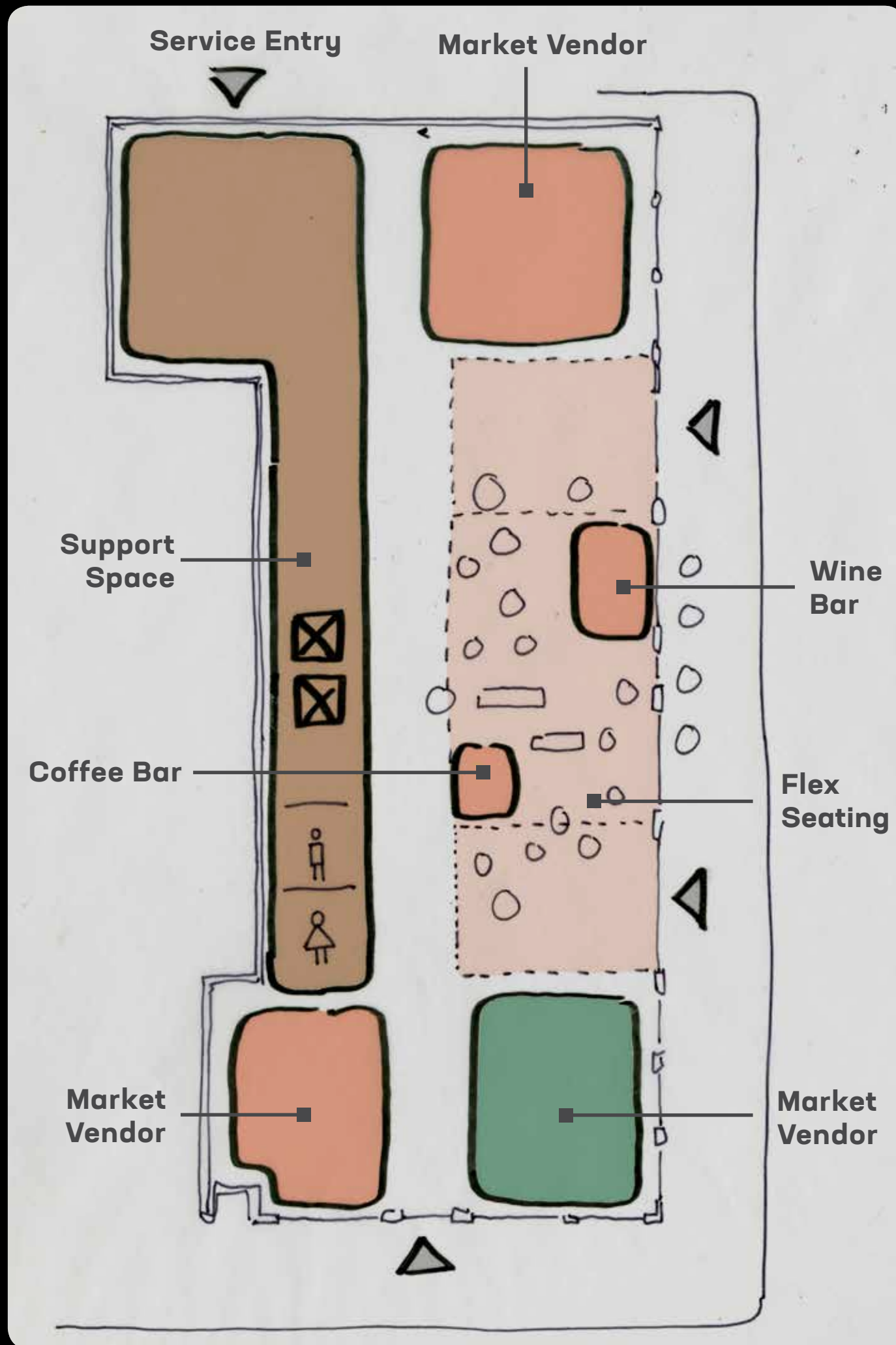
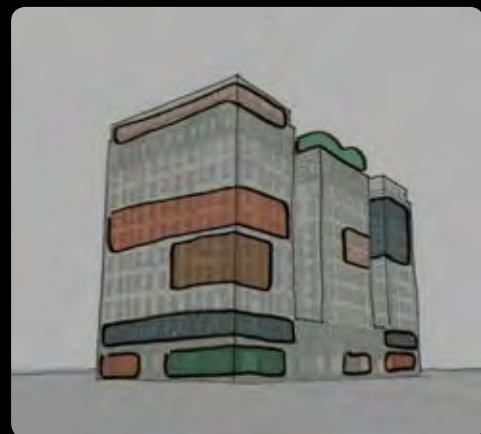

# SECOND FLOOR

Convenient clinical services  
Art gallery for local artists  
Mezzanine view to market

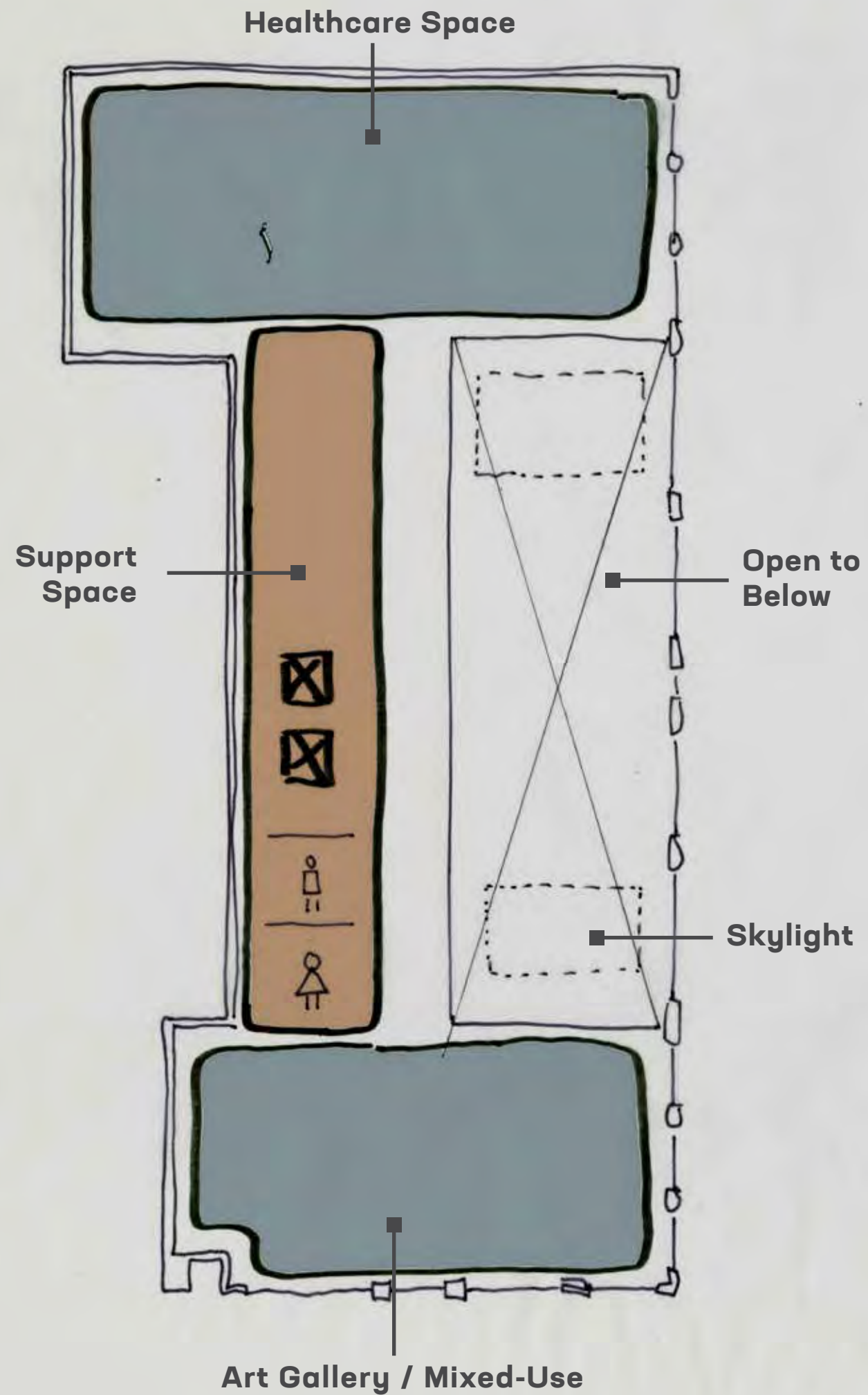
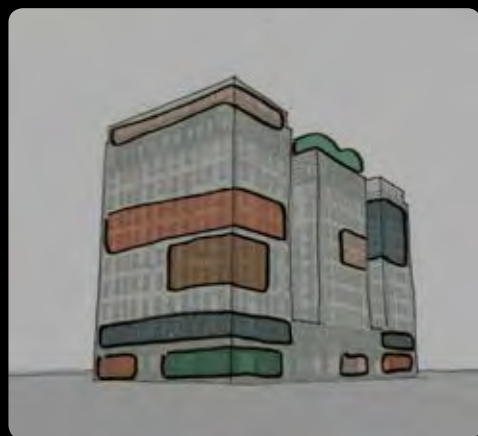

# ROOFTOP

- Restaurant + Kitchen
- Greenhouse
- Views of downtown
- Outdoor/indoor space

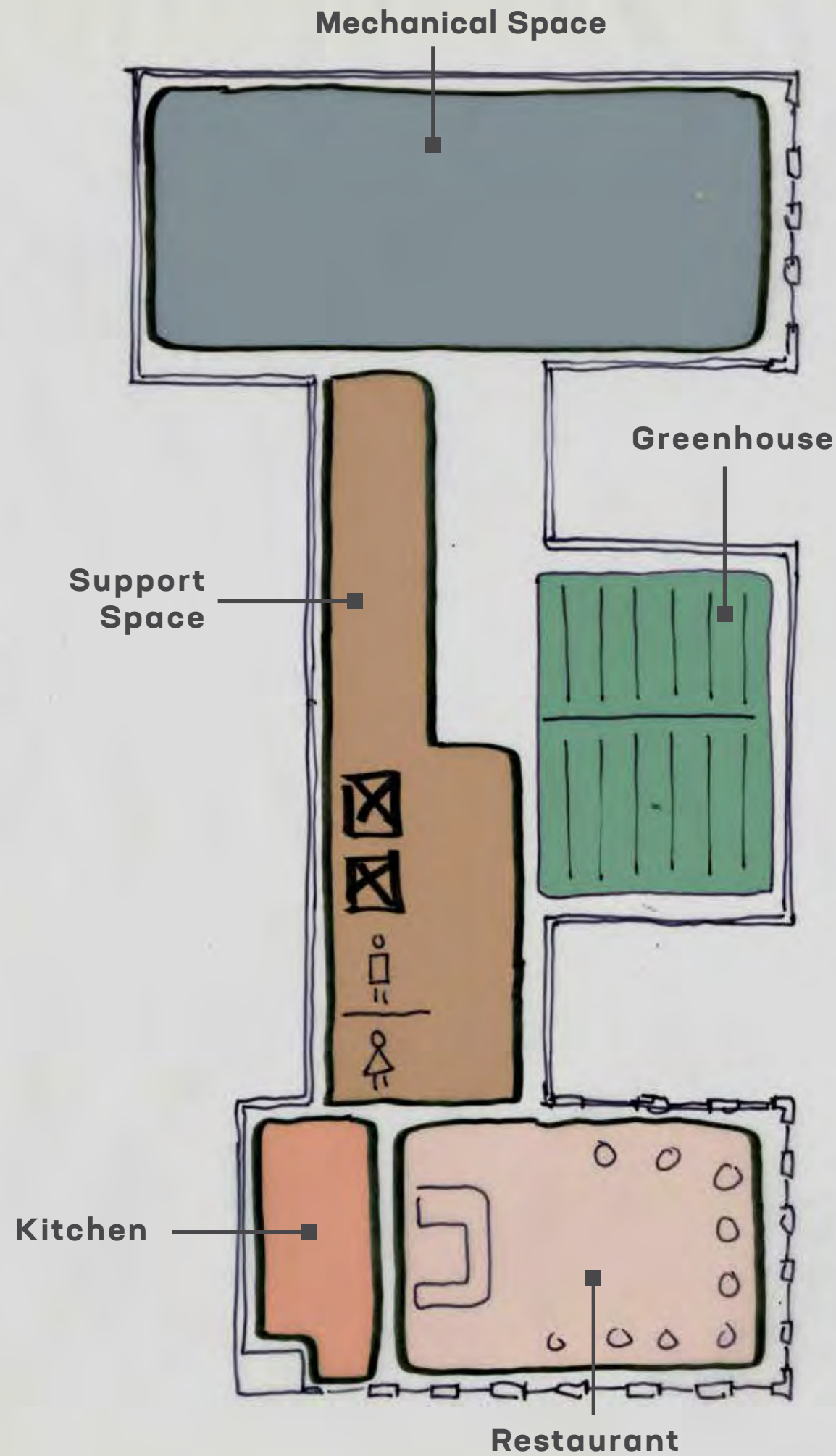
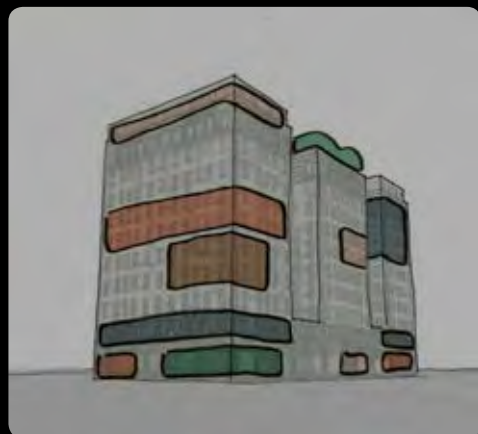

# ROOFTOP RESTAURANT

The rooftop restaurant offers local produce from adjacent greenhouse, prepared cuisine from local chefs alongside the sweeping views of the Chicago skyline.







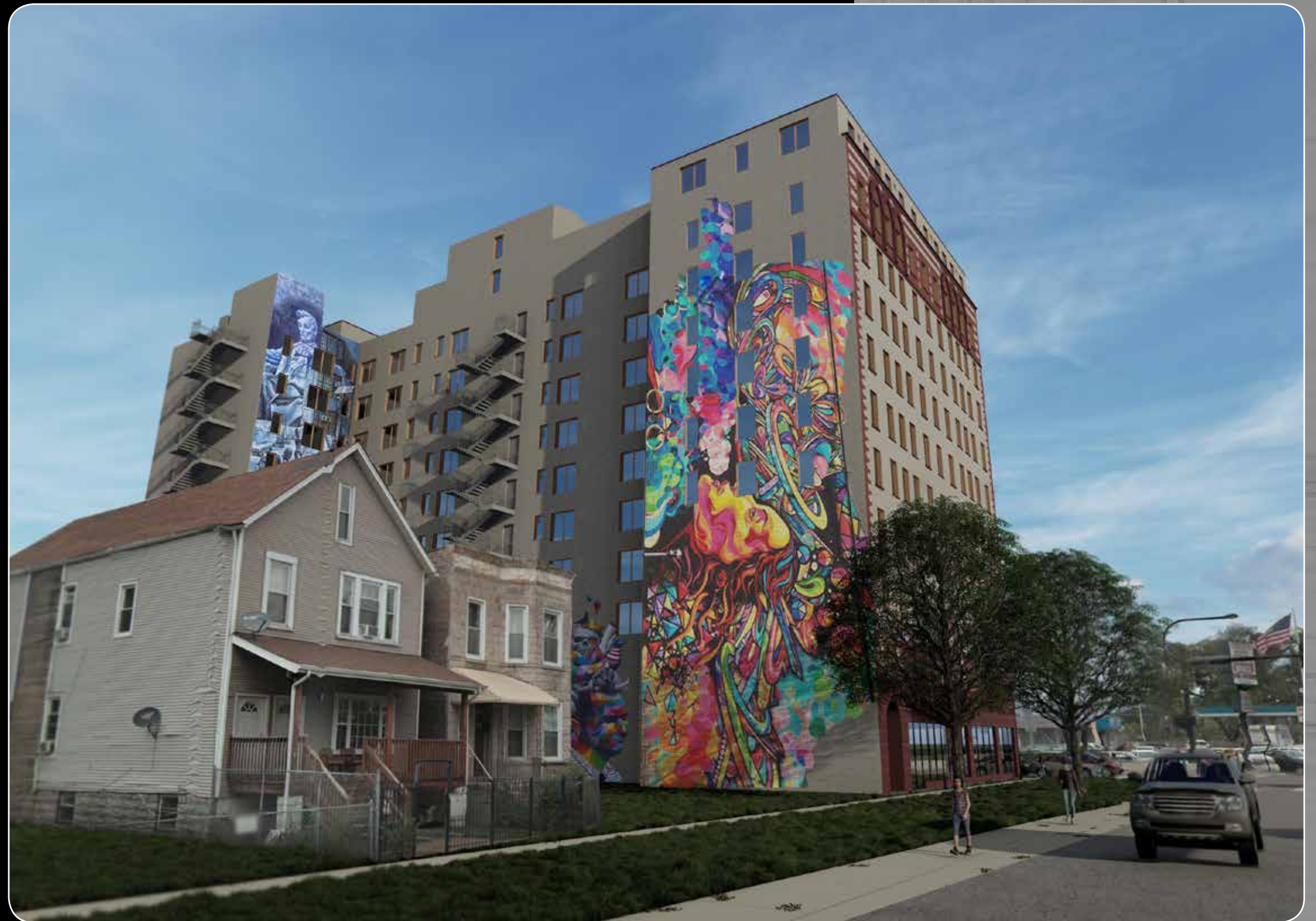

# EXTERIOR

The building's exterior facades offer opportunity for local artist's installations.



# SITE CONTEXT

The site is located near a commercial corridor and is easily accessible via public transit.

-  **Green Space**
-  **Site**
-  **Commercial Corridor**
-  **Education**
-  **CTA Green Line**
-  **Bus Routes**

